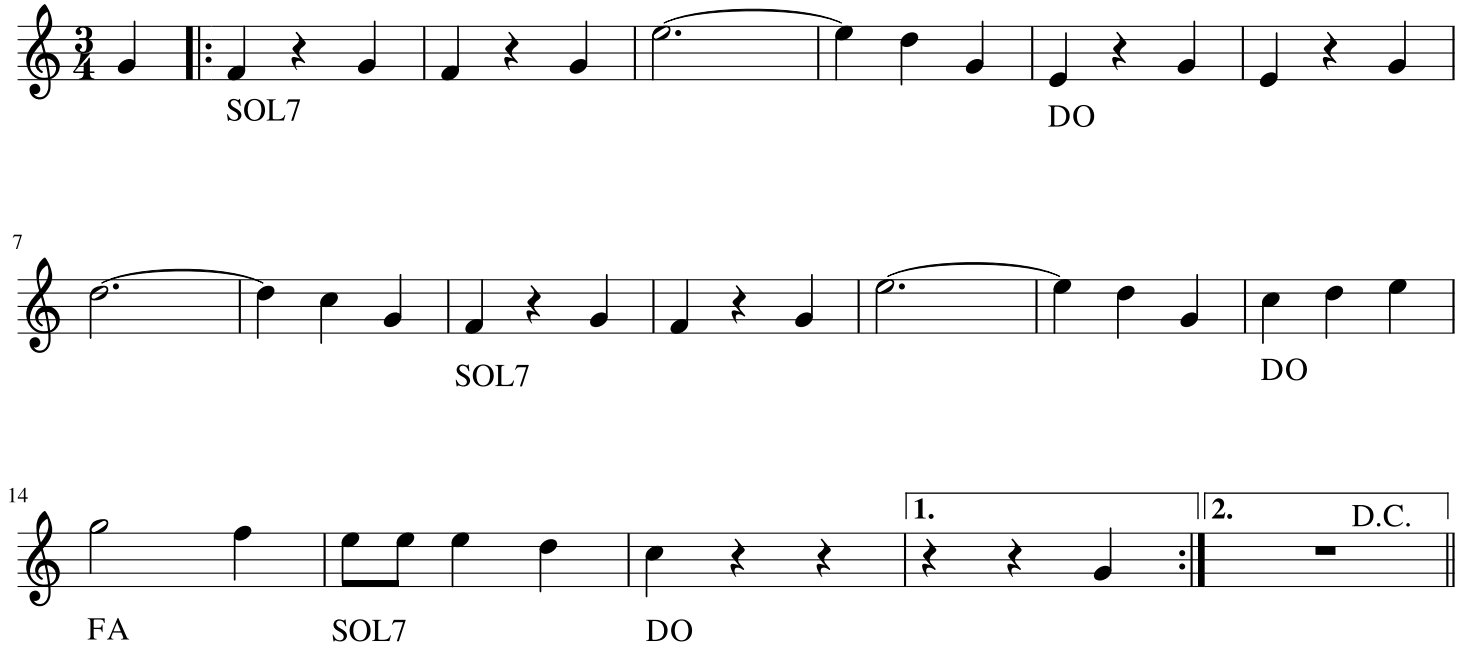Danubio Blu II parte